

Harcourts Kingsberry

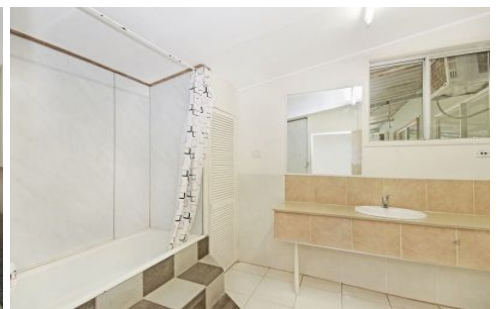

Lot 1 Pace Road ROLLINGSTONE QLD

3 1 2

This 9.98 ha or 20 acre retreat at Rollingstone is nestled at the base of the mountains Clement State Forest range with a few neighbouring farms and lifestyle properties surrounding.

This property has a three bedroom liveable dwelling, this residence includes:

- Air Conditioning
- Modernised Kitchen
- Internal Laundry
- Bathroom including bath and shower
- Spacious living areas
- Bore water

There is outdoor living areas and fenced house yard.

Price : \$ 220,000
Land Size : 99800 sqm
View : <https://www.kingsberry.com.au/sale/qld/mou-nt-isa-north-west/rollingstone/residential/house/4326364>



Ben Kingsberry
07 4772 2022
0438 792 652
ben.kingsberry@tsvharcourts.com.au