

# Harcourts Kingsberry



## 2601/6 Mariners Drive TOWNSVILLE CITY QLD

3 2 2

Located on the edge of Townsville's Breakwater Marina within the Mariners Peninsula precinct, this location is world class. Stunning views to Magnetic Island are forefront; while the Marina to the left is a living vista of yachts, the beautiful beachfront Strand and Casino. This incredible lifestyle is at your front door, where a plethora of coffee, food and fitness awaits. Unit 2601 is an end unit located on the sixth floor of the North Building and is the most luxurious residence.

Come home to a peaceful and glamorous retreat offering a seamless flow of private indoor-outdoor living, centred around breathtaking resort style amenities. The apartment covers 198sqm and has two balconies where you can entertain your guests with a visual feast of our tropical lifestyle. Set amongst lush sub-tropical landscapes and tall swaying palms, the Stanton Apartment complex is a

**Price** : \$ 1,010,000  
**Building Size** : 21 Sqrs  
**View** : <https://www.kingsberry.com.au/sale/qld/townsville-district/townsville-city/residential/apartment/4326548>



Ben Kingsberry  
07 4772 2022  
0438 792 652  
[ben.kingsberry@tsvharcourts.com.au](mailto:ben.kingsberry@tsvharcourts.com.au)

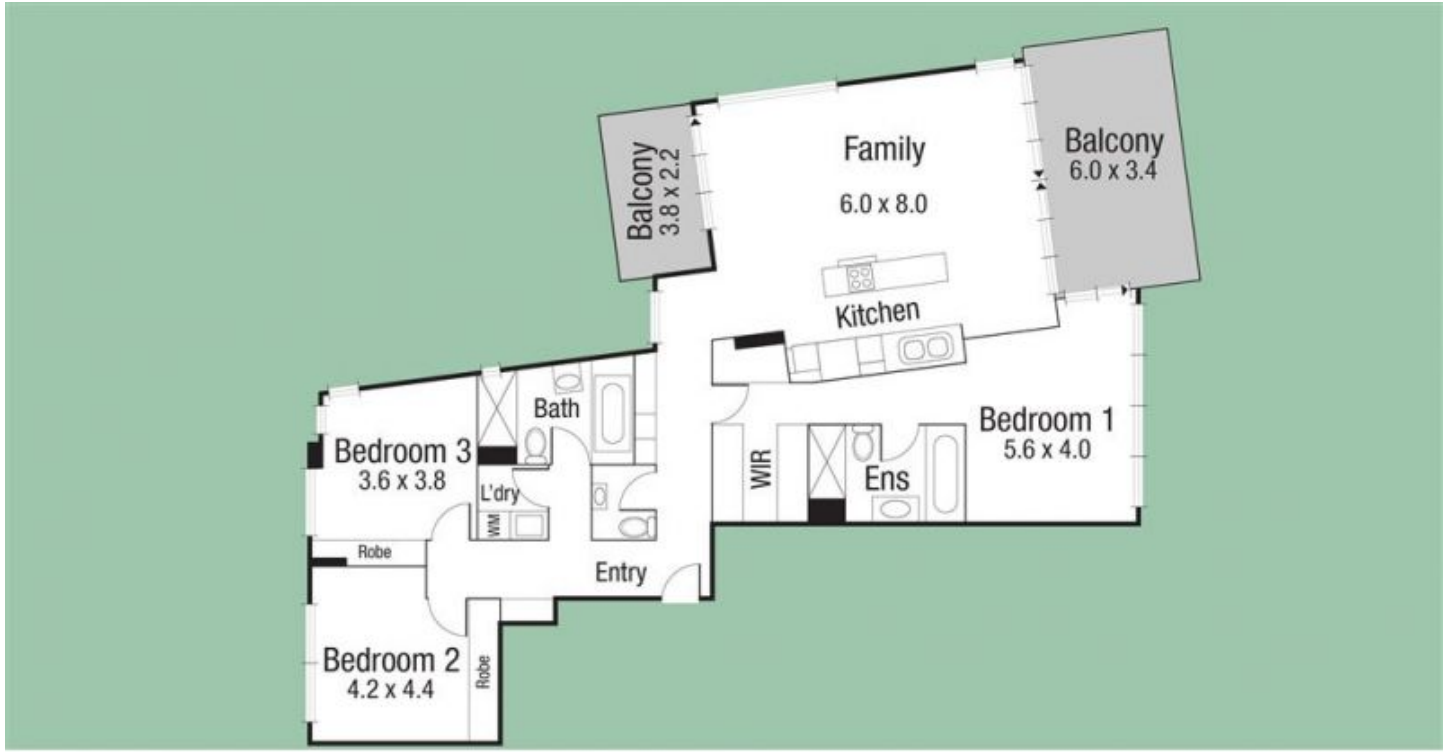

Scale in metres. Indicative only. Dimensions are approximate. All information contained herein is gathered from sources we believe to be reliable. However we cannot guarantee its accuracy and interested persons should rely on their own enquiries.

**Area 198** sqm

**2601 MARINERS**