

# Harcourts Kingsberry

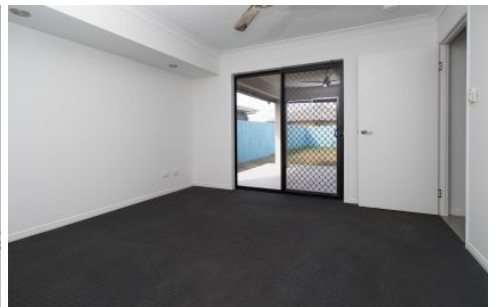
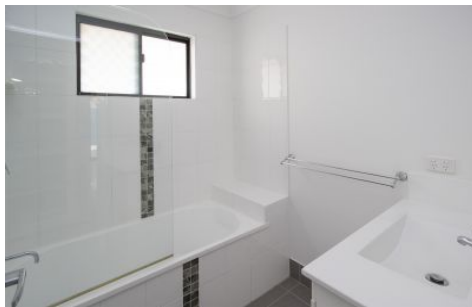

## 52 Janelle Street KELSO QLD

3 2 2

This modern home is centrally located in the area of Kelso. Close to all amenities including local schools and shops, this home is perfect for growing families. Situated in a quiet location, this property is a short distance from Cannon Park and Willows shopping centres with easy access to the Ring Road.

The fully fenced yard offers security and peace of mind while children and pets play outside. Designed for easy living with open plan living, kitchen and dining with sliding glass doors opening onto the rear patio.

### Features:

- 3 bedrooms all with built ins
- En-suite to master bedroom
- Spacious open plan living
- Freshly painted throughout

**Price** : \$ 205,000

**View** : <https://www.kingsberry.com.au/sale/qld/townsville-e-district/kelso/residential/house/4959001>



Michael Martini

07 4772 2022

0418 731 677

[michael.martini@tsvharcourts.com.au](mailto:michael.martini@tsvharcourts.com.au)