

# Harcourts Kingsberry

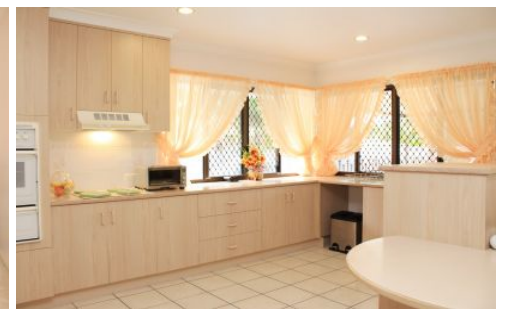
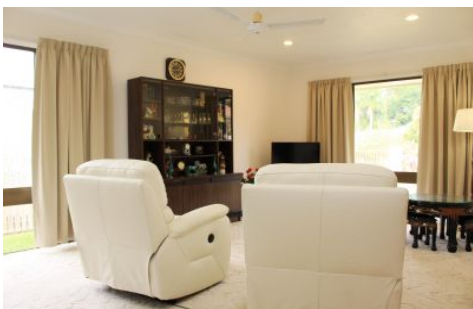

28 Eucalyptus Avenue ANNANDALE QLD

4  2 

This is a large home that will suit most families. A sturdy brick veneer construction with a concrete tile roof blends into the houses around but still stands out. One of the few homes with a fenced front yard for security. As you enter you have a formal lounge and separate formal dining room. The kitchen and second living area are at the rear and look out to the back patio and pool. The main bedroom is larger than most with a walk-in robe and ensuite. The other bedrooms all have built-in robes and with the 2.7m high ceilings you have the feeling of space. The main bathroom has a bath and separate shower. There's an internal laundry and the oversized garage has a large built-in cupboard for storage. This is a well designed home and will appeal to a lot of people.

**Price** : \$ 477,500  
**Land Size** : 822 sqm  
**View** : <https://www.kingsberry.com.au/sale/qld/townsville-district/annandale/residential/house/6329666>



John Mendo  
07 4772 2022  
0438 792 888  
[john.mendo@tsvharcourts.com.au](mailto:john.mendo@tsvharcourts.com.au)