

Harcourts Kingsberry



1694-1696 Riverway Drive Kelso QLD

6 4 7

Discover the ultimate in luxurious living with this breathtaking cathedral style property that is sure to exceed all your expectations. Nestled on a sprawling 2467 meter square block, this property boasts a grandeur like no other, offering an unparalleled lifestyle experience that is simply unmatched.

As you step inside, you will be awed by the sheer opulence of the six spacious bedrooms and four modern bathrooms. The large living spaces are designed to cater to every need, from intimate family gatherings to large-scale entertaining. You can easily host lavish parties or simply enjoy the comfort and privacy of your own personal space.

And that's not all - the property also boasts vintage and retro-inspired bathrooms that are impeccably designed to transport you to a bygone era. Featuring classic clawfoot

Price : \$ 705,000
Land Size : 2467 sqm
View : <https://www.kingsberry.com.au/sale/qld/townsville-district/kelso/residential/house/7479216>



Jayden Evans
07 4772 2022
0477 543 617
jayden.evans@tsvharcourts.com.au

1694-1696 Riverway Drive, Kelso

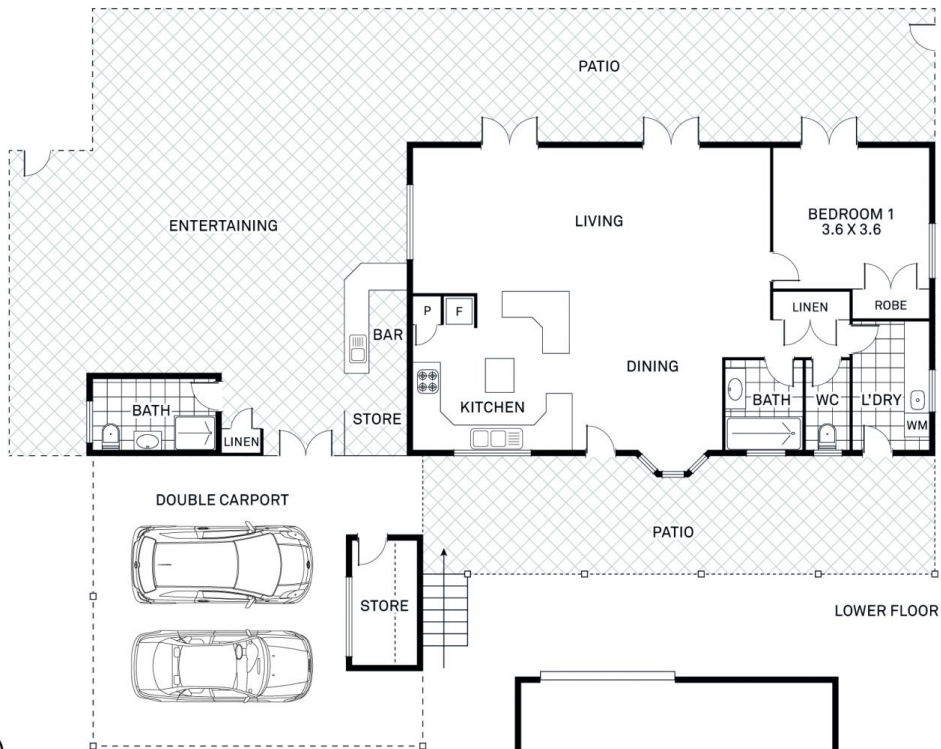
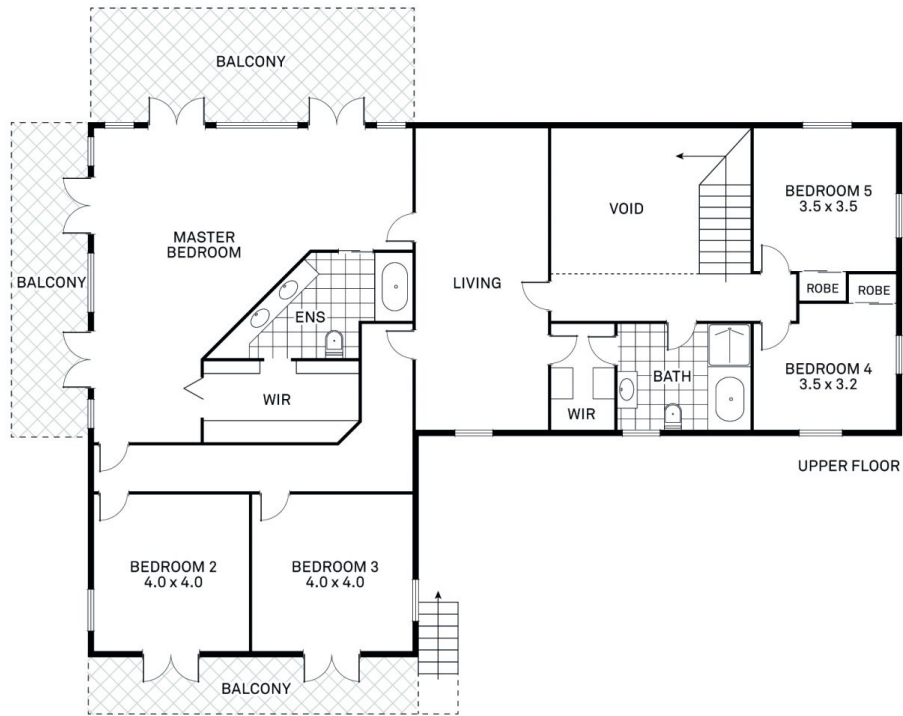

AREA (M²)

HOUSE (LOWER)	
LIVING	- 92.7
ENT/PATIO	- 73.2
CARPORT/STORE	- 45.6
HOUSE (UPPER)	
LIVING	- 192.8
BALCONIES	- 51.2
TOTAL	- 455.5

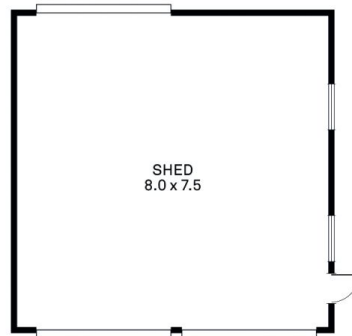

(NOT IN POSITION)