

# Harcourts Kingsberry



## 6 Boston Crescent Douglas QLD

3 1 1

Whether you are a first home buyer, wanting to down-size or looking for a rental property this home ticks all the boxes.

Filled with charm and located in a nice friendly neighborhood this sweet abode has all the comforts for easy and comfortable living.

Warm and welcoming throughout with a touch of modern upgrades to the kitchen and bathroom plus an awesome deck area - ideal for all your entertaining.

The master bedroom features a walk-in robe with its own entry to the two way bathroom. The remaining bedrooms are decent in size and offer air conditioning and built-in robes.

This low maintenance block is easily maintained with side access from the carport and grassed area at the front of the home.

- Cottage Charm

**Price** : \$ 341,250  
**Land Size** : 282 sqm  
**View** : <https://www.kingsberry.com.au/sale/qld/townsville-district/douglas/residential/house/7743610>



Tammy Tyrrell  
07 4772 2022  
0412 534 704  
[tammy.tyrrell@tsvharcourts.com.au](mailto:tammy.tyrrell@tsvharcourts.com.au)

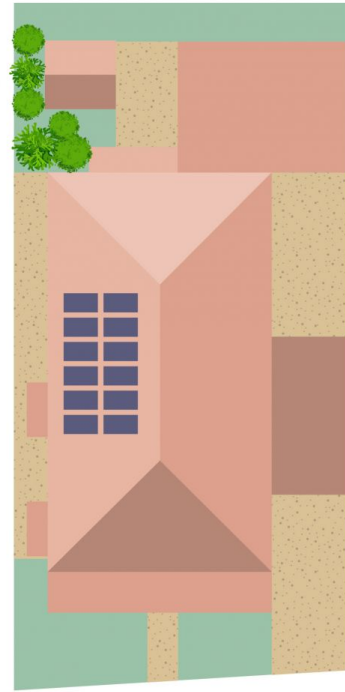
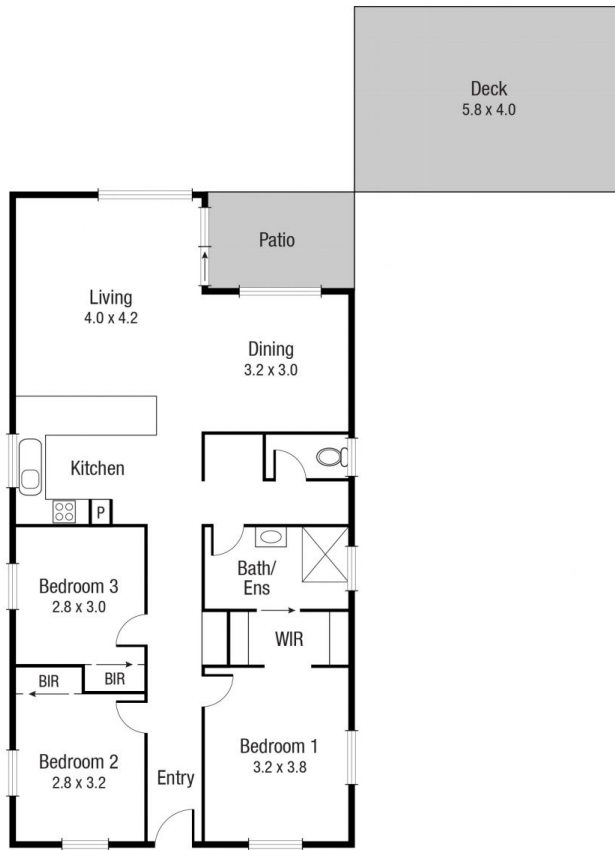

Scale in metres. Indicative only. Dimensions are approximate. All information contained herein is gathered from sources we believe to be reliable. However we cannot guarantee its accuracy and interested persons should rely on their own enquiries.

TOTAL AREA : 94.1 sq.m

## 6 Boston