

# Harcourts Kingsberry



**30 Logrunner Avenue Bohle Plains QLD**

4 2 2

**\*\*BOOK AN INSPECTION TIME ONLINE - SEE DETAILS BELOW\*\***

This beautifully presented modern four-bedroom home situated in Bohle Plains is within proximity to local amenities, schools and transport. This home boasts a spacious and lush back yard with a pool and a generously sized shed. This residence is perfect for families that prefer the comfort of modern living.

You don't want to miss the opportunity of making this residence your next dream home!

**Property Features:**

- Four generously sized bedrooms.
- Modern bathroom with an ensuite to the master bedroom.
- Modern and spacious open kitchen and dining area.

**View :** <https://www.kingsberry.com.au/lease/qld/townsville/e-district/bohle-plains/residential/house/8007223>



Harcourts Leasing Team  
07 4772 2022  
0408 778 496  
[inspections2@tsvharcourts.com.au](mailto:inspections2@tsvharcourts.com.au)

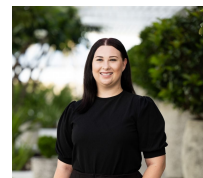

Ashlee McNamara  
07 4772 2022  
0411 587 729

[ashlee.mcnamara@tsvharcourts.com.au](mailto:ashlee.mcnamara@tsvharcourts.com.au)

<https://www.kingsberry.com.au>

210 Charters Towers Road Hermit Park QLD  
07 47 722 022