

Harcourts Kingsberry



1583 Riverway Drive Kelso QLD

3 2 1

Presents like new, this uniquely designed home is ready to accommodate the extended family. With one bedroom and ensuite with its own entrance separate from the remaining household.

The home boasts two new bathrooms, a new kitchen, new paint and new flooring throughout. Led downlights, new appliances, its ready for you to move into straight into.

The u-shaped home has an extra-large covered entertaining area at the centre of the home which five doors open onto from all sides. This patio is an extension of the living area and is protected from the afternoon sun.

The home is set back on the large block which is a blank canvas. Add in a shed or be inspired by this unique design and landscape to match.

Land Size : 809 sqm
View : <https://www.kingsberry.com.au/sale/qld/townsville-district/kelso/residential/house/8098797>



Michael Martini
07 4772 2022
0418 731 677
michael.martini@tsvharcourts.com.au

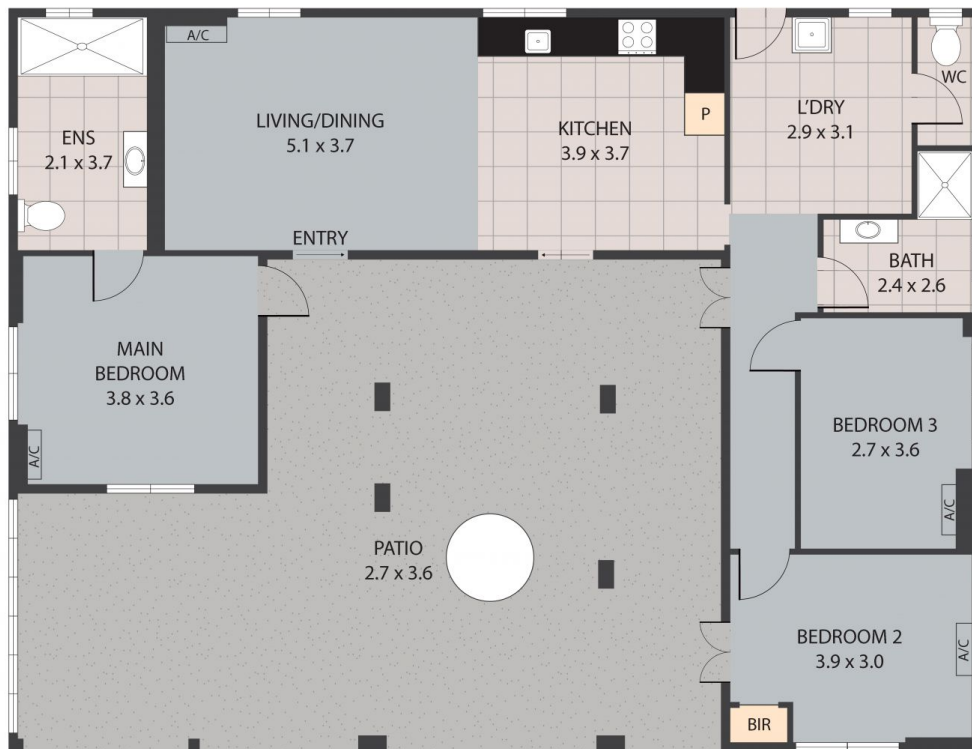

1583 Riverway Drive, Kelso 4815

TOTAL APPROX. FLOOR AREA 98 SQ.M

Whilst every attempt has been made to ensure the accuracy of the floor plan contained here, measurements of doors, windows, rooms and any other items are approximate and no responsibility is taken for any error, omission, or misstatement. This plan is for illustrative purposes only and should be used as such by any prospective purchaser.