

# Harcourts Kingsberry

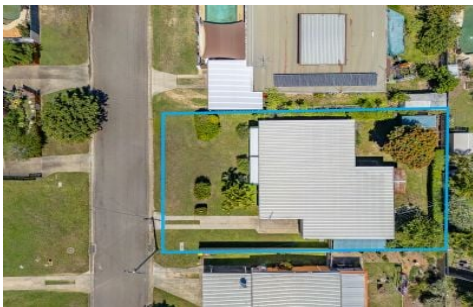

## 16 Pardon Street Heatley QLD

3  1  1 

This 'Bartlett' built home is move in ready, with extended living areas, tiled open plan, modern bathroom, clean and tidy kitchen. Fully fenced perfect for the fur babies and kids to play. Fantastic neighborhood, close to all amenities.

**Price** : \$ 492,500  
**Land Size** : 607 sqm  
**View** : <https://www.kingsberry.com.au/sale/qld/townsville-district/heatley/residential/house/8137622>

Disclaimer: While all care has been taken to ensure the information provided herein is correct, we do not take responsibility for any inaccuracies and we accept no liability for any errors or exclusions (including but not limited to a property's land size, floor plans and building age). Accordingly all interested parties should make their own enquiries and obtain their own legal advice.



Stephanie Turnbull

0459 528 095  
[stephanie.turnbull@tsvharcourts.com.au](mailto:stephanie.turnbull@tsvharcourts.com.au)